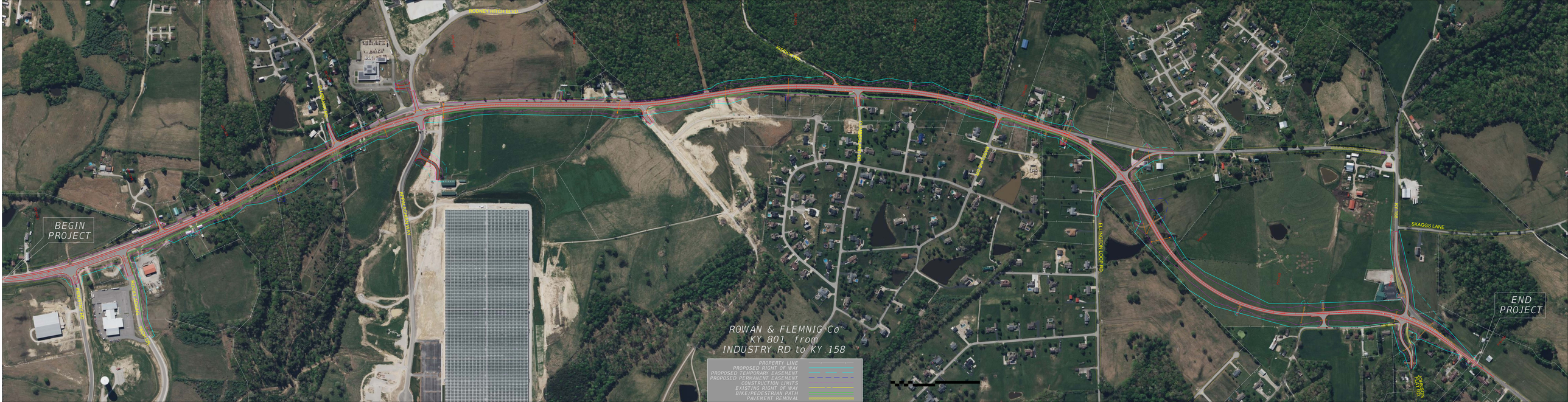
BEGIN PROJECT
END PROJECT
ROWAN & FLEMNIG Co
KY 801 from
INDUSTRY RD to KY 158
PROPERTY LINE
PROPOSED RIGHT OF WAY
PROPOSED TEMPORARY EASEMENT
PROPOSED PERMANENT EASEMENT
CONSTRUCTION LIMITS
EXISTING RIGHT OF WAY
BIKE/PEDESTRIAN PATH
PAVEMENT REMOVAL
ELLINGTON LOOP RD
SKAGGS LANE
KY 158